

SITE PLAN AND

TOPO PLAN

SCALE 1"=66'-0" OR 1:800

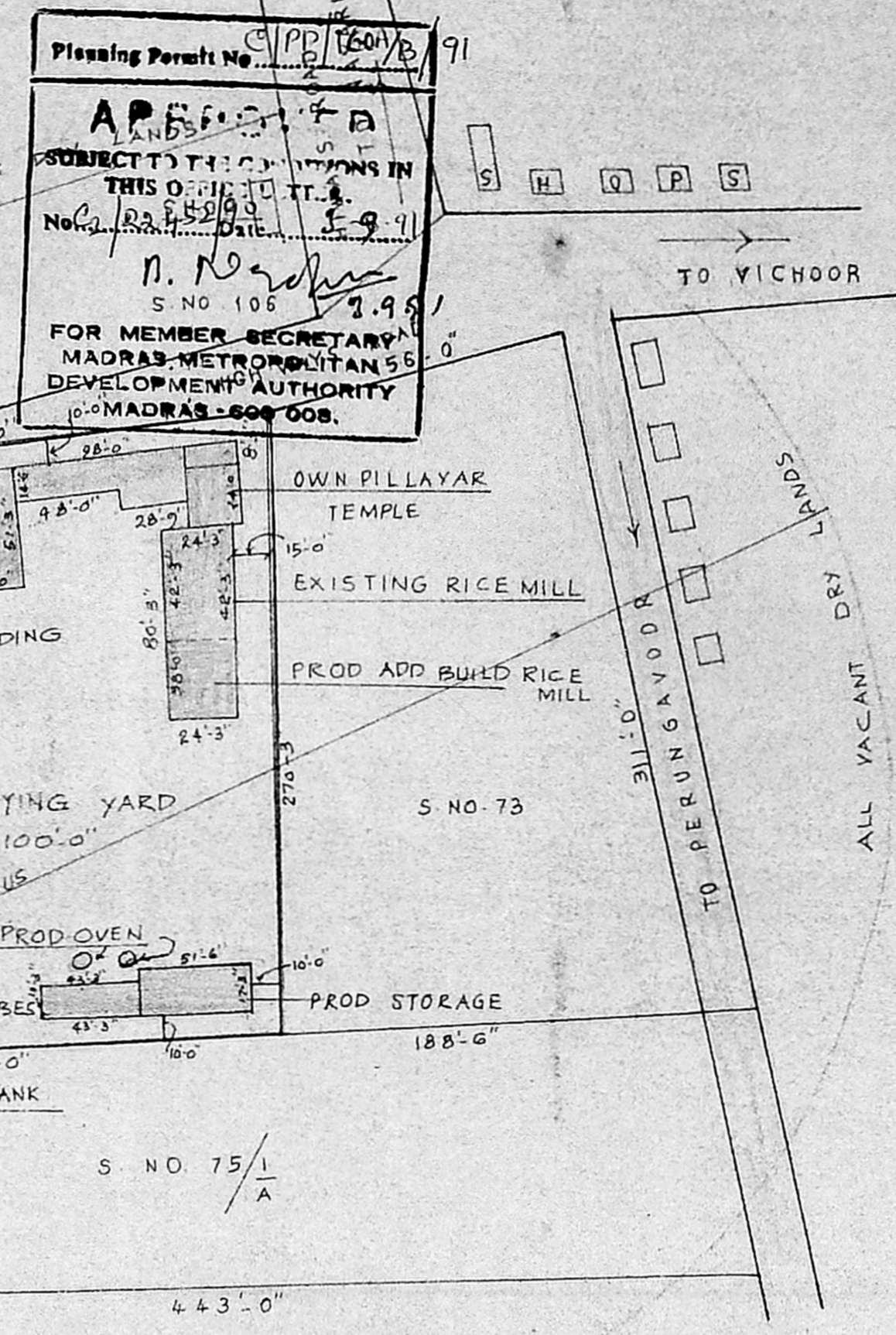

PLOT AREA - 65.836 SFT (OR) 6122 m<sup>2</sup>

PLINTH AREA

PROD ADDITIONAL

RICE MILL	921 SFT 85 m <sup>2</sup>
STORAGE	888 SFT (OR) 82 m <sup>2</sup>
TUB	443 SFT (OR) 41 m <sup>2</sup>
SHELTER	576 SFT (OR) 53 m <sup>2</sup>
PRYING YARD	5000 SFT (OR) 465 m <sup>2</sup>
EXISTING BUILDING	
RESIDENCE	1245 SFT (OR) 115 m <sup>2</sup>
EXISTING KIT EDIN	344 SFT (OR) 31 m <sup>2</sup>
EXISTING BUILD	1640 SFT (OR) 152 m <sup>2</sup>
EX-SHOPS	1890 SFT (OR) 175 m <sup>2</sup>
EX-RICE MILL	1024 SFT (OR) 95 m <sup>2</sup>
BATH & WC	132 SFT (OR) 12 m <sup>2</sup>

79  
 SHEET NO 160/91  
 APPROVED  
 SUBJECT TO THE CONDITIONS IN THIS OFFICE LETTER.  
 No. 1245/91 Date: 12/12/91  
 FOR MEMBER SECRETARY, MADRAS METROPOLITAN DEVELOPMENT AUTHORITY, MADRAS - 600 008.

PLAN SHOWING THE REMODIFICATION OF EXISTING BUILDING FOR MODERN RICE MILL WITH ADDITIONAL INSTALLATION OF 40.0 H.P. E.L. MOTOR AND REGULASATION OF EXISTING BUILDING IN S.NO. 74 AT PERUNGAVUR VILLAGE PONNERI TALUK. CHENGAI ANNA DIST. SCALE 1"=8'-0" OR 1:100

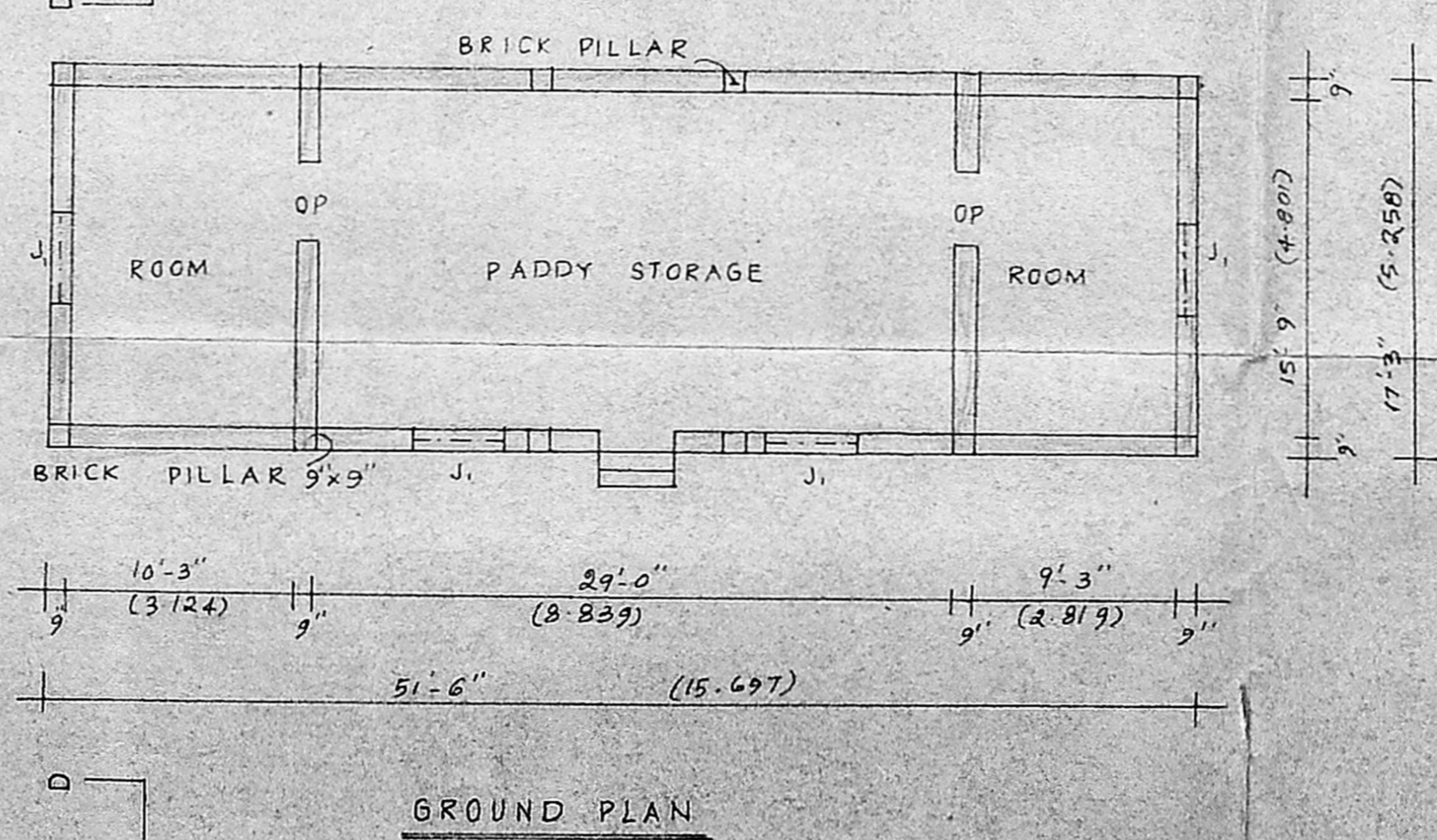
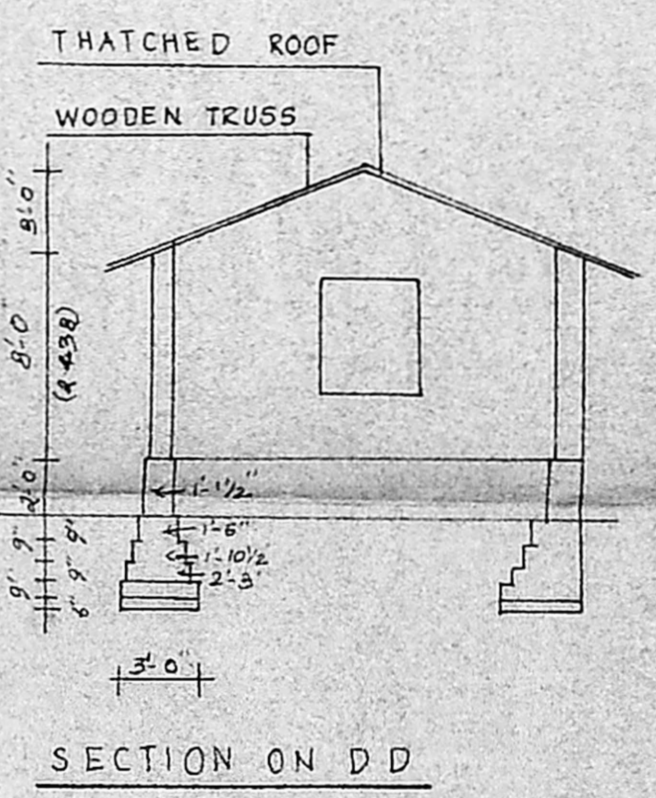
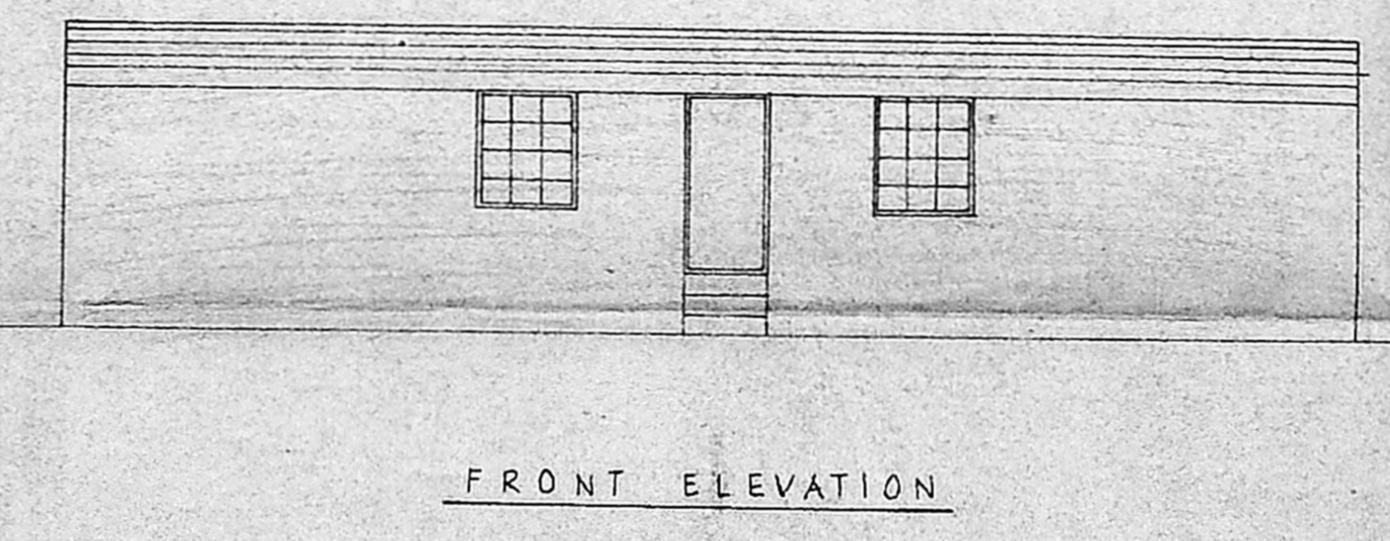
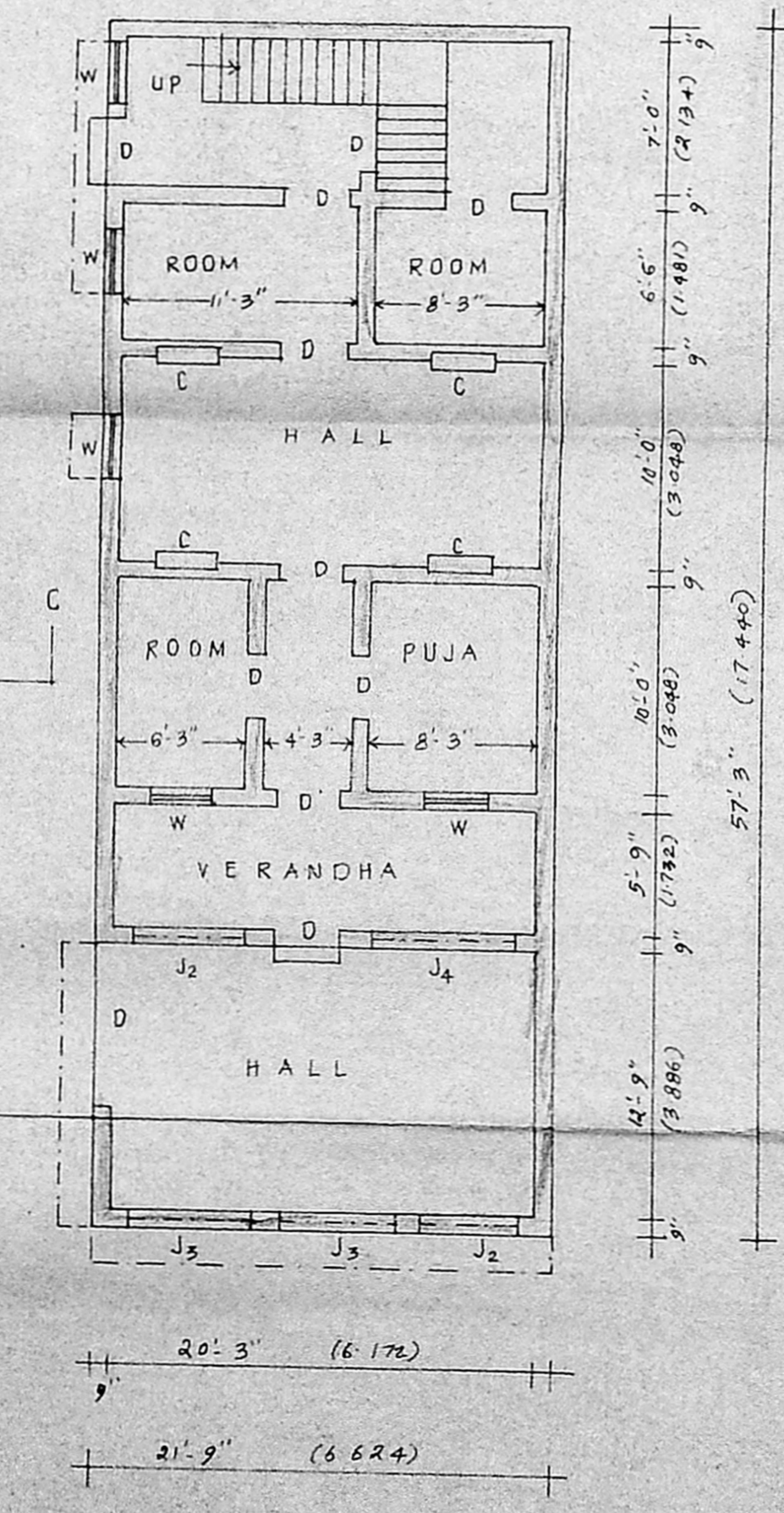
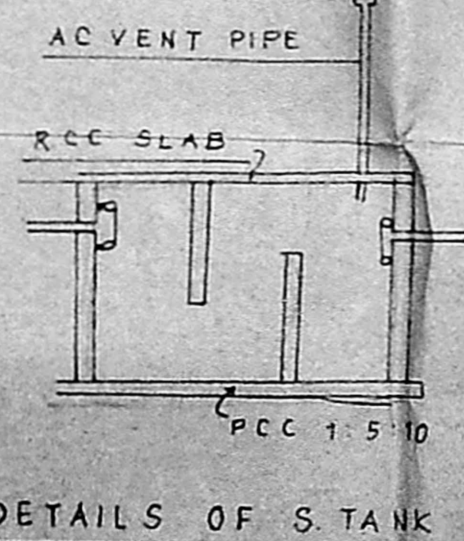
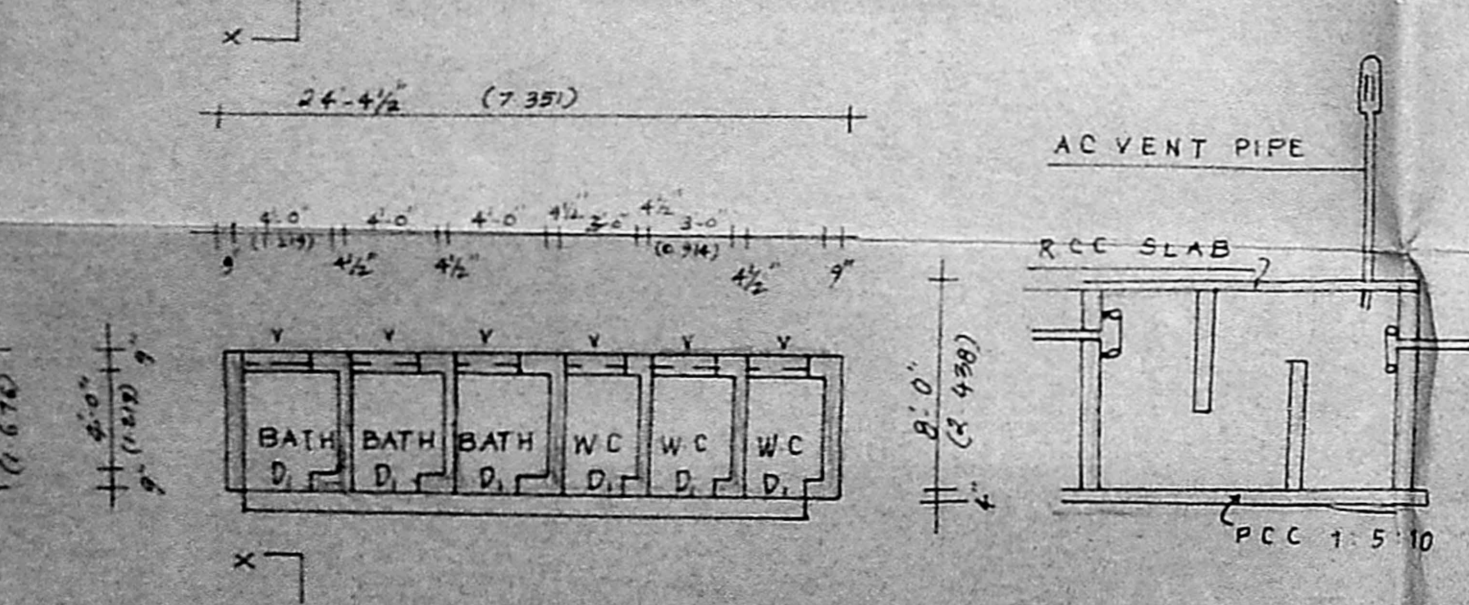
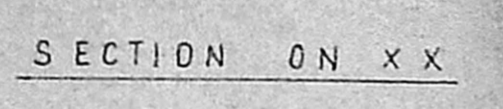
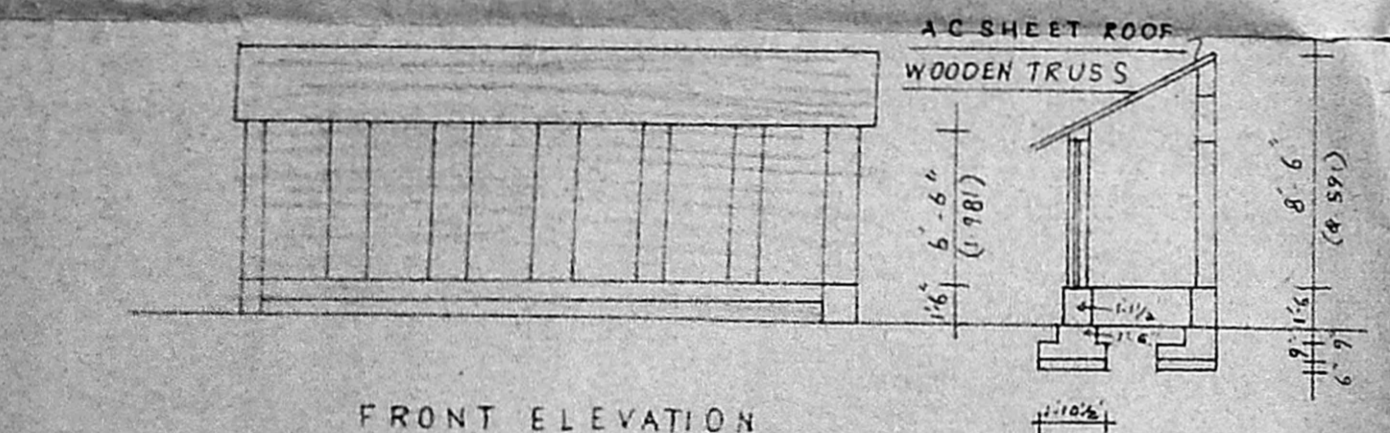
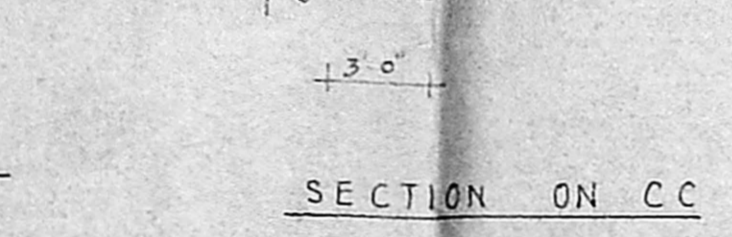
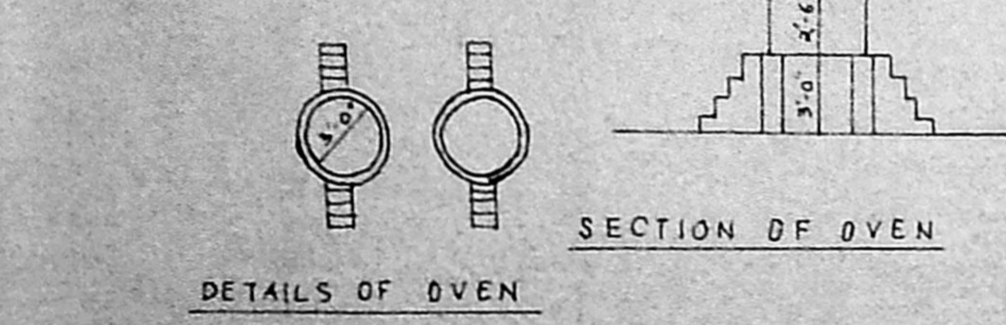
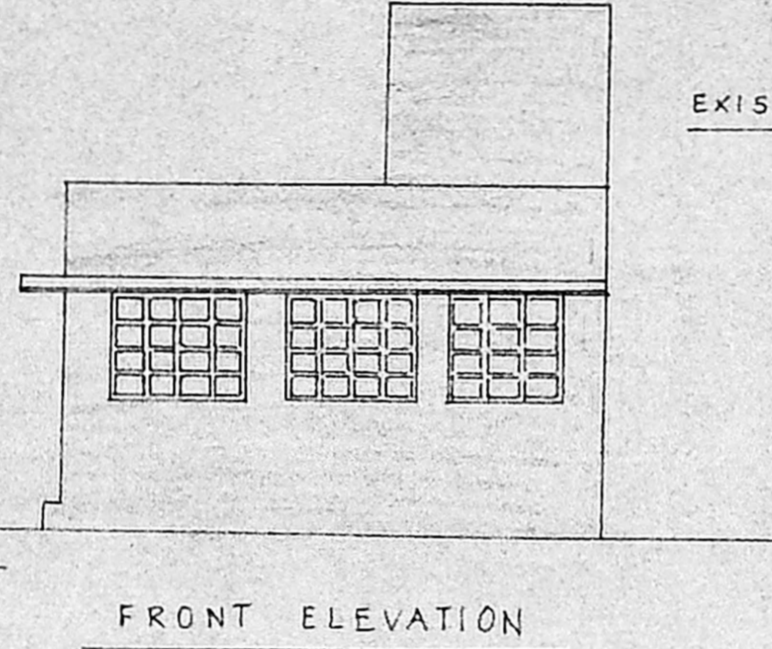
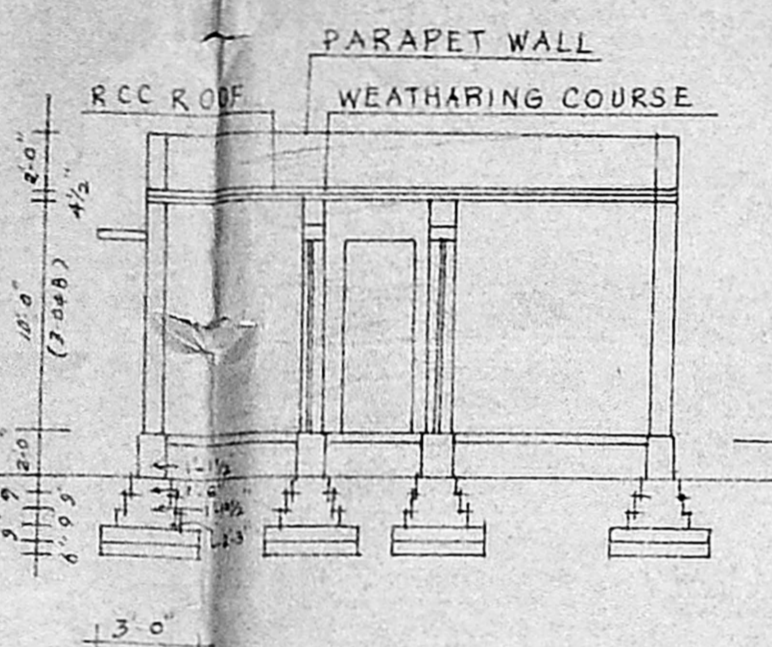
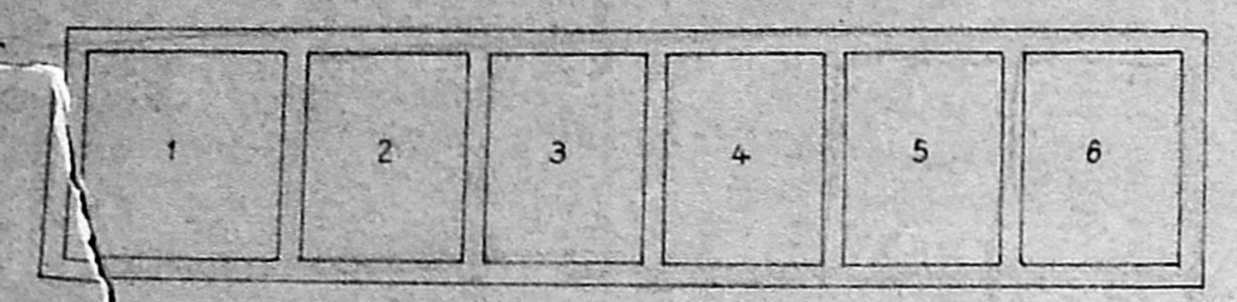
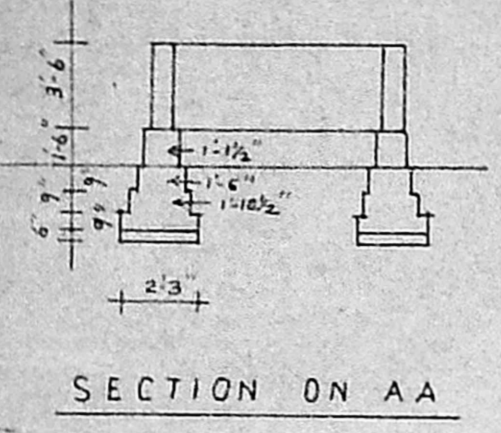
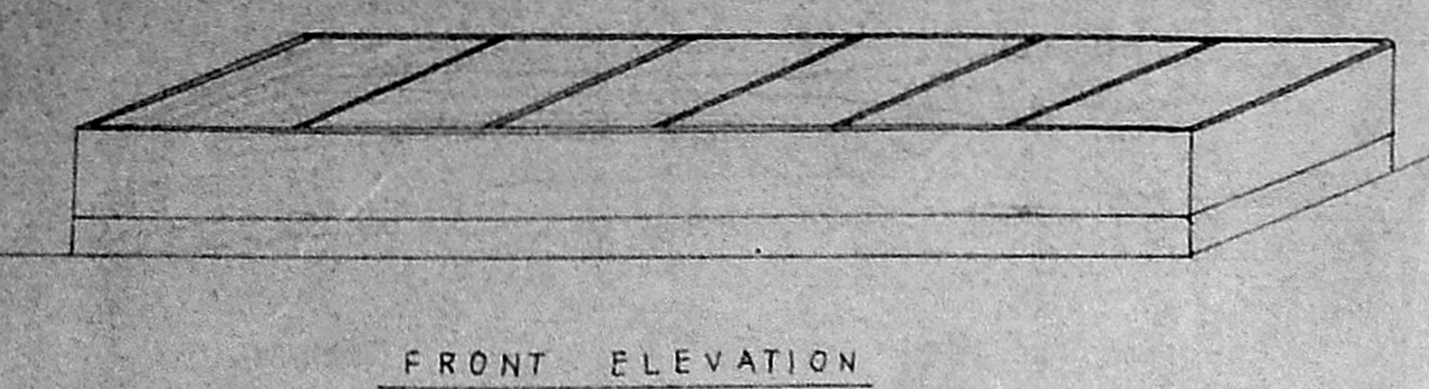

REFERENCE

D <sub>1</sub>	DOOR	2'-6" x 6'-6"	D	3'-0" x 7'-6"	
W	WINDOW	3'-0" x 4'-0"	V	VENTILATOR	2'-6" x 1'-6"
J <sub>1</sub>	JALLY	4'-0" x 4'-6"	J <sub>2</sub>	5'-0" x 4'-6"	
J <sub>3</sub>	JALLY	6'-0" x 4'-6"	J <sub>4</sub>	7'-0" x 4'-6"	

NOTE THE EXISTING BUILDING WAS BUILT BY BEFORE 1974 THE EXISTING APPROVED XEROX COPY ENCLOSED

TOPO PLAN SHOWING THE STRUCTERES WITH IN THE RADIUS OF 300'-0" SCHOOLS NIL, HOSPITALS NIL, CHURCH, MOSQUE, TEMPLE (EXCEPT OUR OWN PILLAYAR TEMPLE) NIL OTHER PUBLIC BUILDINGS NIL

PROPOSED	ROAD	BOUNDRY
EXISTING	EXISTING MACHINERY	
PROPOSED MACHINERY		

V Venkatesan  
 V. VENKATESAN, B.E.M.Sc.M.L.E.  
 CIVIL ENGINEER  
 Class I Licensed Surveyor No. 8,  
 CORPORATION OF MADRAS  
 No. 3, Paper Mills Road, First Floor,  
 NEAR PERAMBUR CHURCH, MADRAS-11.  
 ENGINEER

OWNER



**MACHINERY DETAILS:-**

1. PADDY SEIVE	3.0.H.P.
2. PADDY CLEANER	3.0.H.P.
3. RUBBER ROLLER SHELLER	10.0.H.P.
4. HULLER (EXISTING)	15.0.H.P.
5, 6. CONE	20.0.H.P.
7. BROKEN RICE SEIVE	2.0.H.P.
8. ELEVATORS (EACH 1.0.H.P)	7.0.H.P.
9. FLOUR (EXISTING)	2.5.H.P.
10. CHILLY (EXISTING)	2.5.H.P.

**SPECIFICATION:-**

MASONRY	STOCK BRICK IN CM 1:6
FOUNDATIONS	STONE JELLY CON IN CM 1:4:8
FLOORING	3/4" THICK IN CM 1:4 OVER
	4" THICK B.J LIME CON IN CM 1:2:5
PLASTERING	1/2" THICK IN CM 1:4 MIX

**REFERENCE:-**

RS ROLLING SHUTTER	6'-0" X 8'-0"
D <sub>1</sub> DOOR	2'-6" X 6'-6"
D DOOR	3'-0" X 7'-6"
D <sub>2</sub> DOOR	7'-6" X 8'-0"
D <sub>3</sub> DOOR	10'-0" X 8'-0"
W <sub>1</sub> WINDOW	3'-0" X 4'-0"
W WINDOW	4'-0" X 4'-0"
V VENTILATOR	3'-0" X 2'-0"
J JALLY	3'-0" X 2'-6"

NOTE THE EXISTING BUILDING WAS BUILT BY BEFORE 1974. THE EXISTING APPROVED XROX COPY ENCLOSED

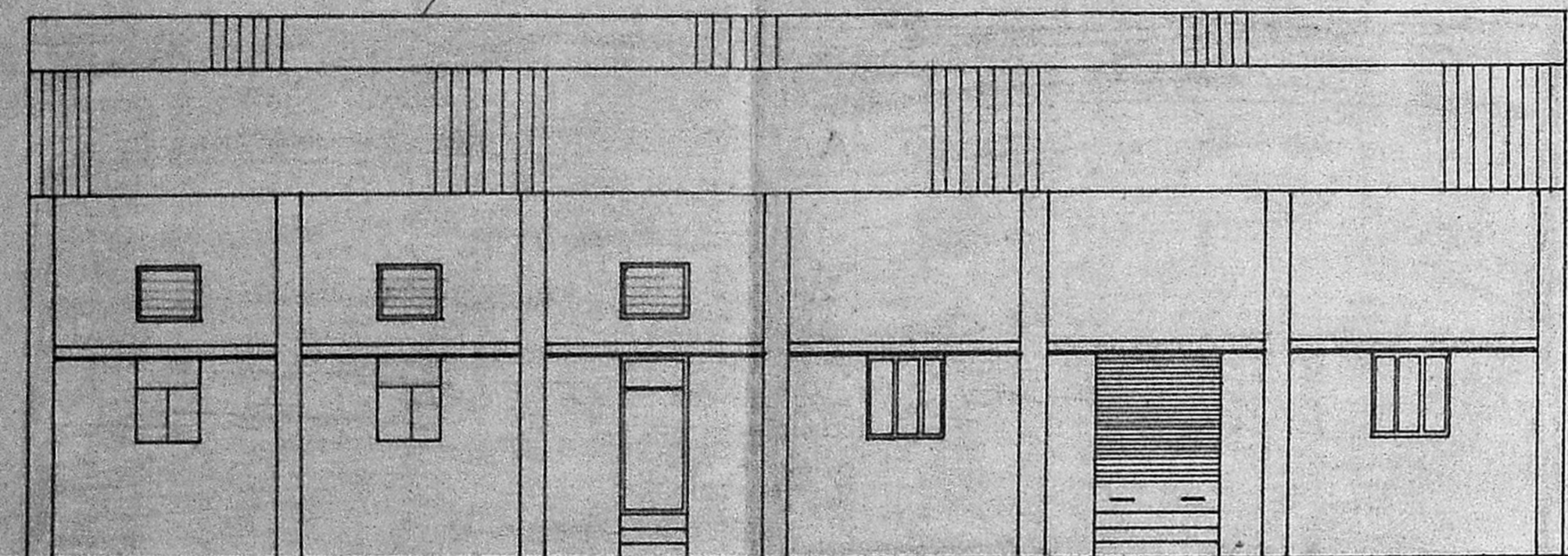
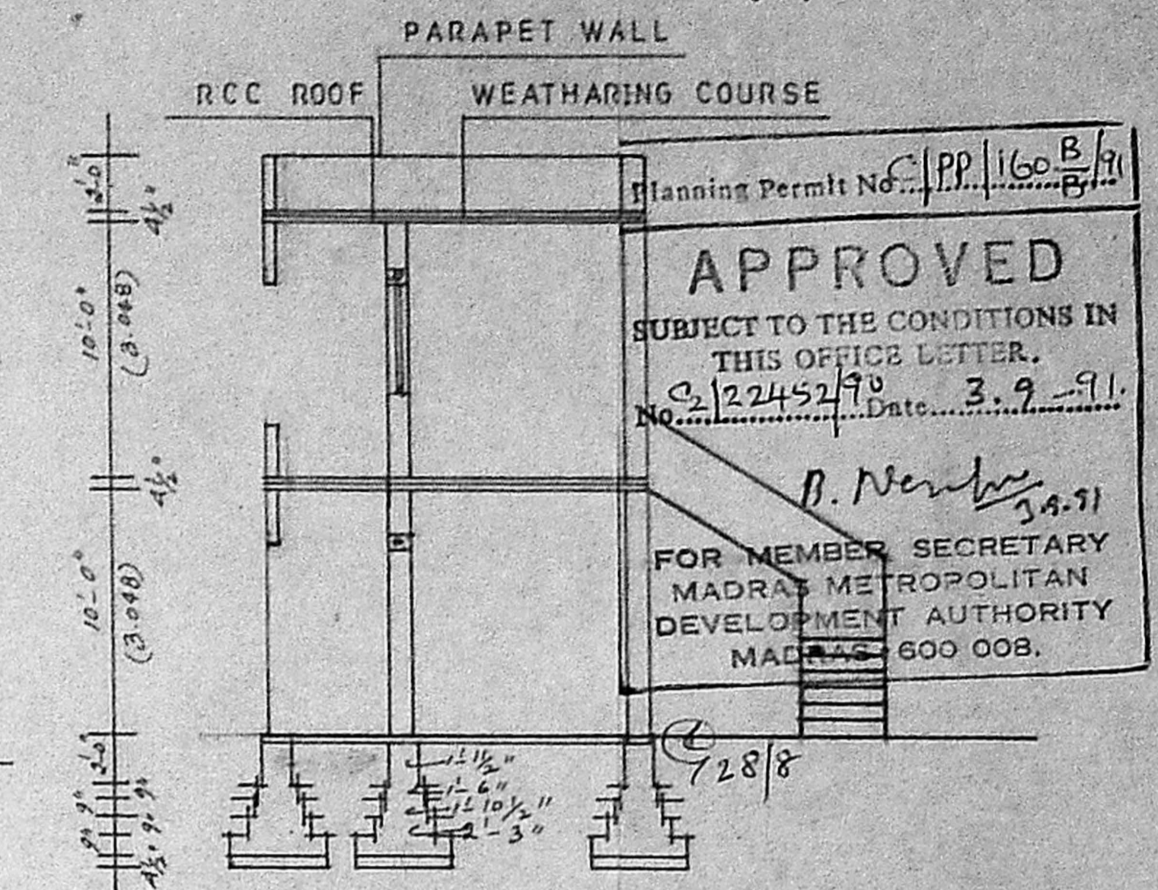

FRONT ELEVATION

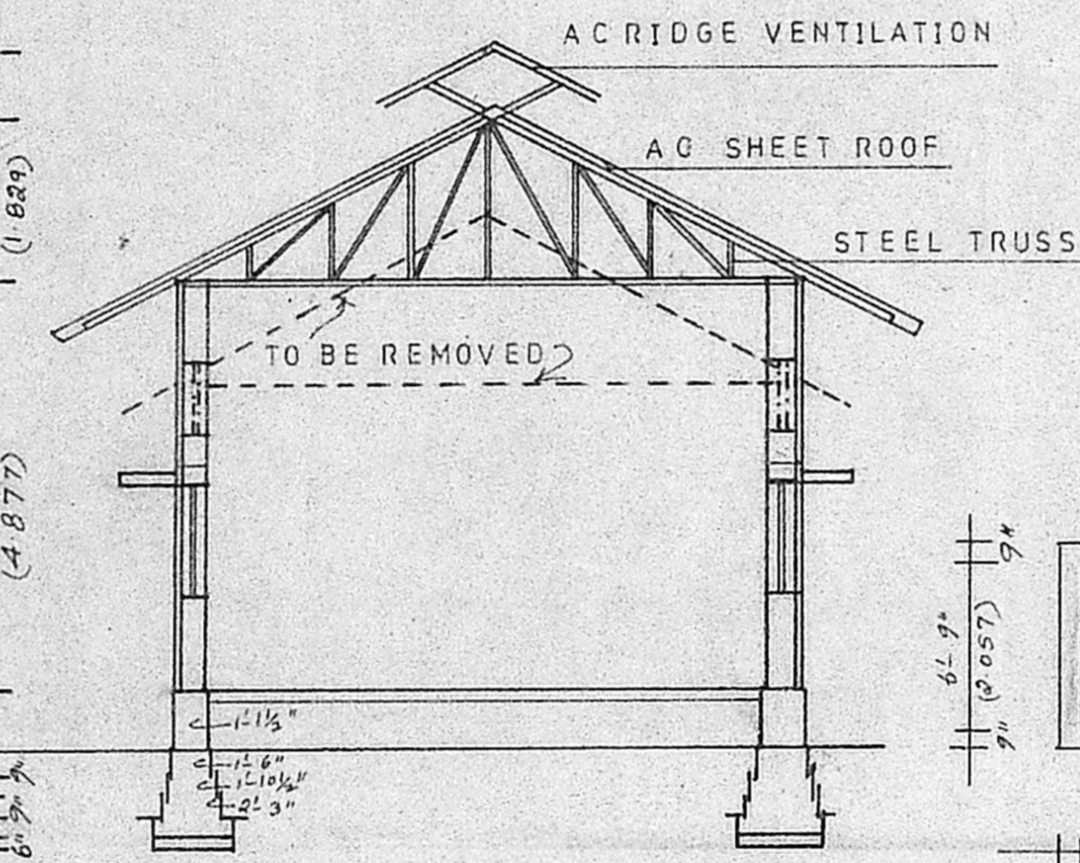

SECTION ON A A

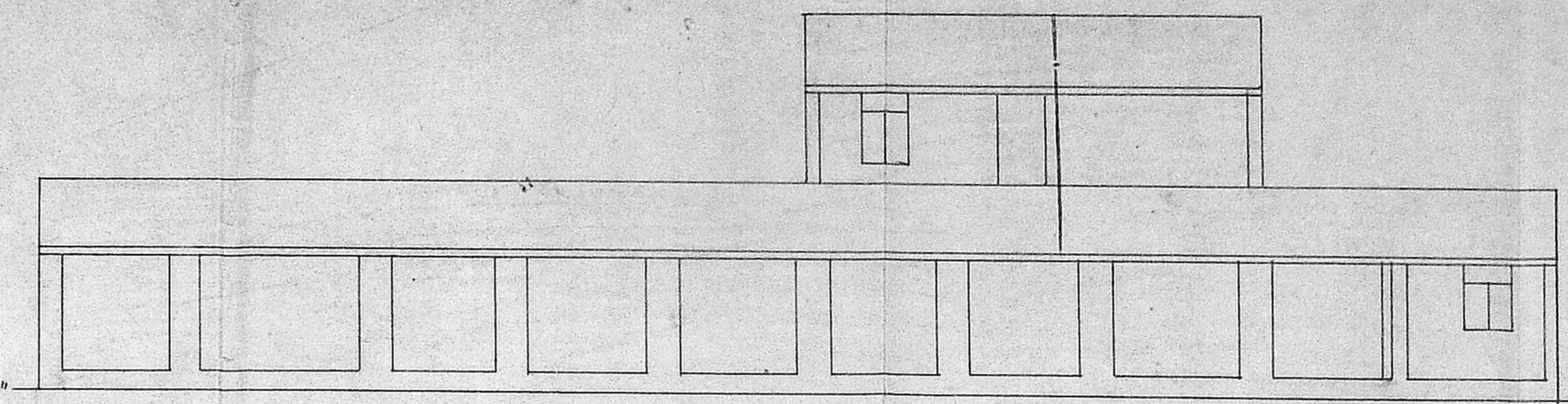

FRONT ELEVATION

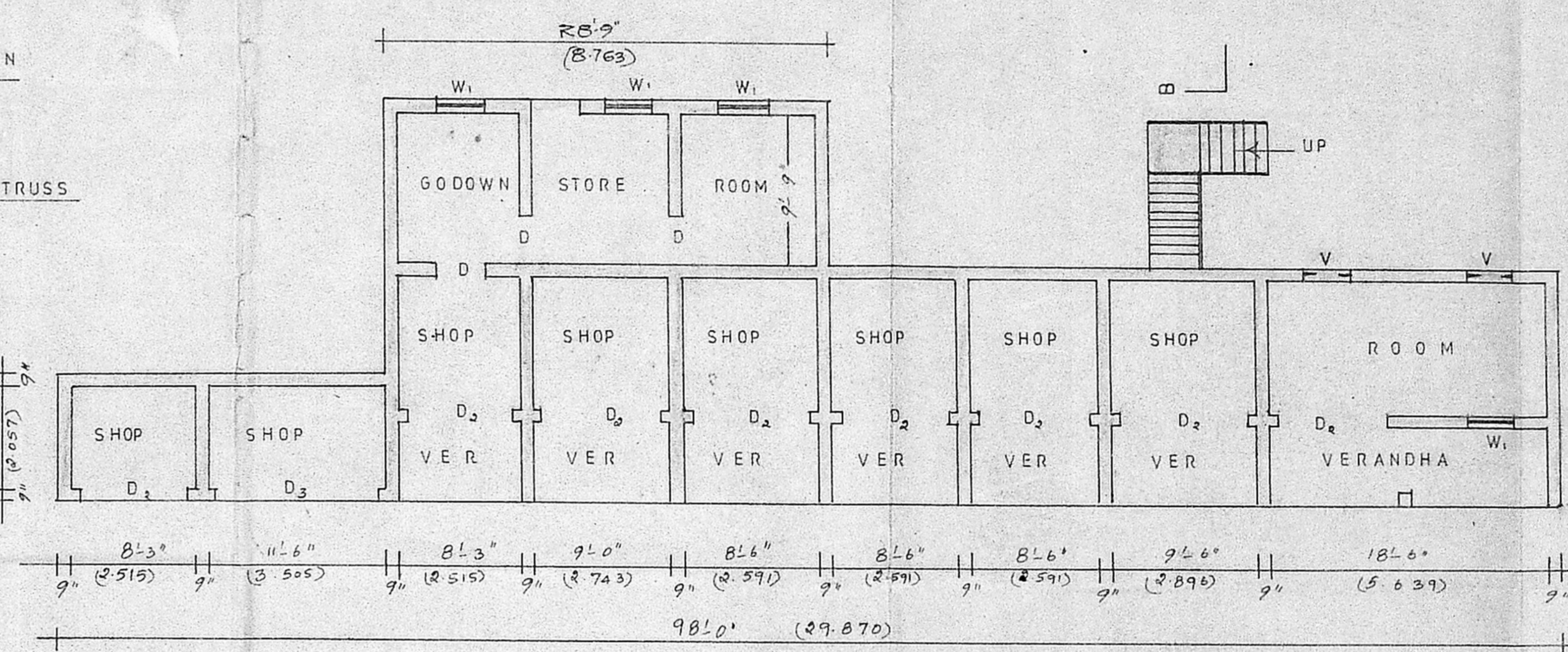

GROUND PLAN

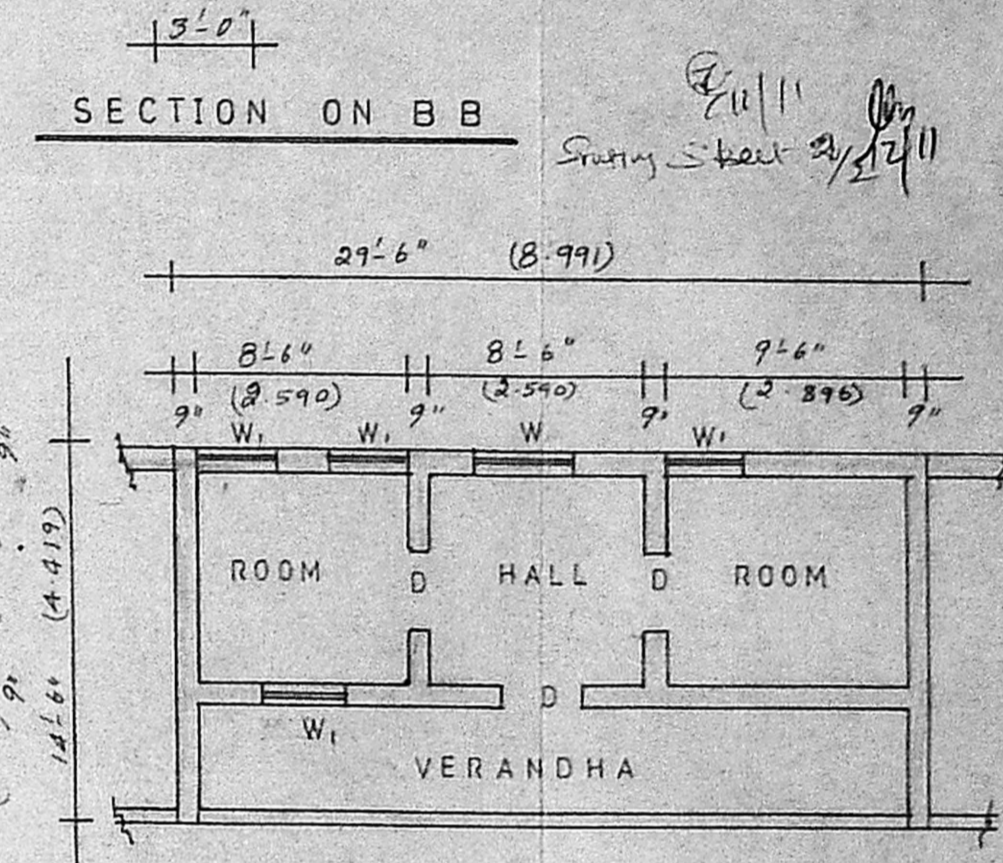

SECTION ON B B

FIRST FLOOR

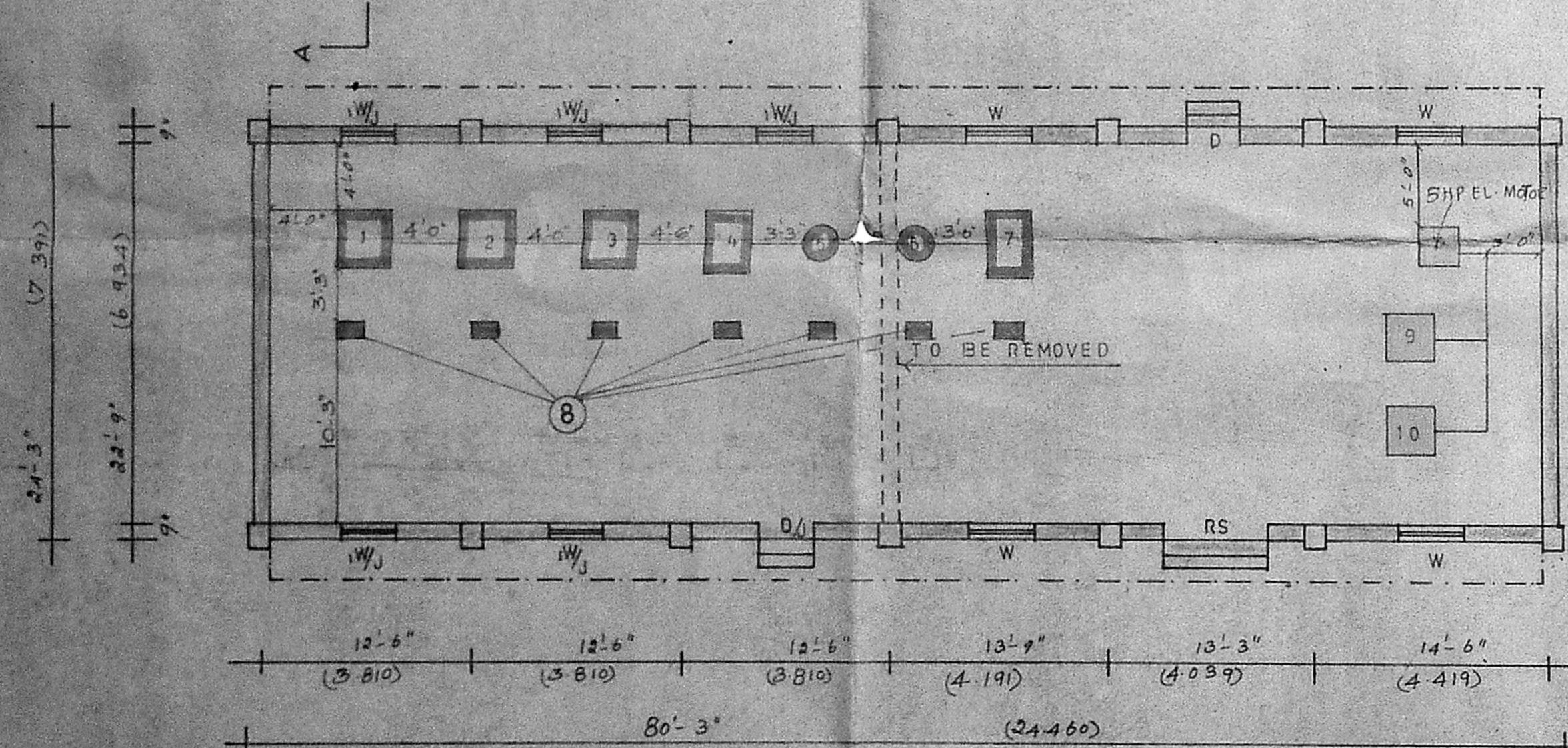

GROUND PLAN

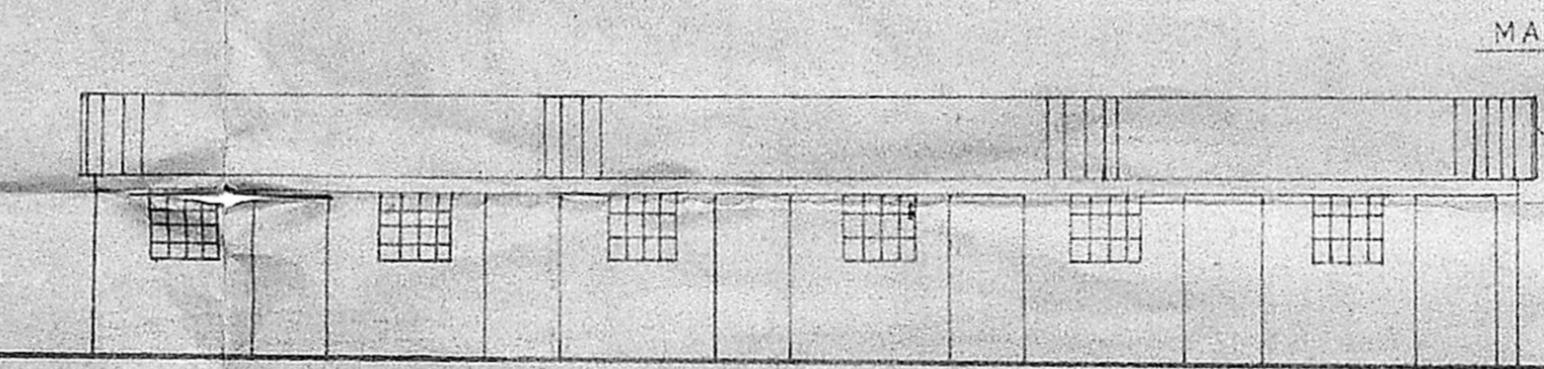

FRONT ELEVATION

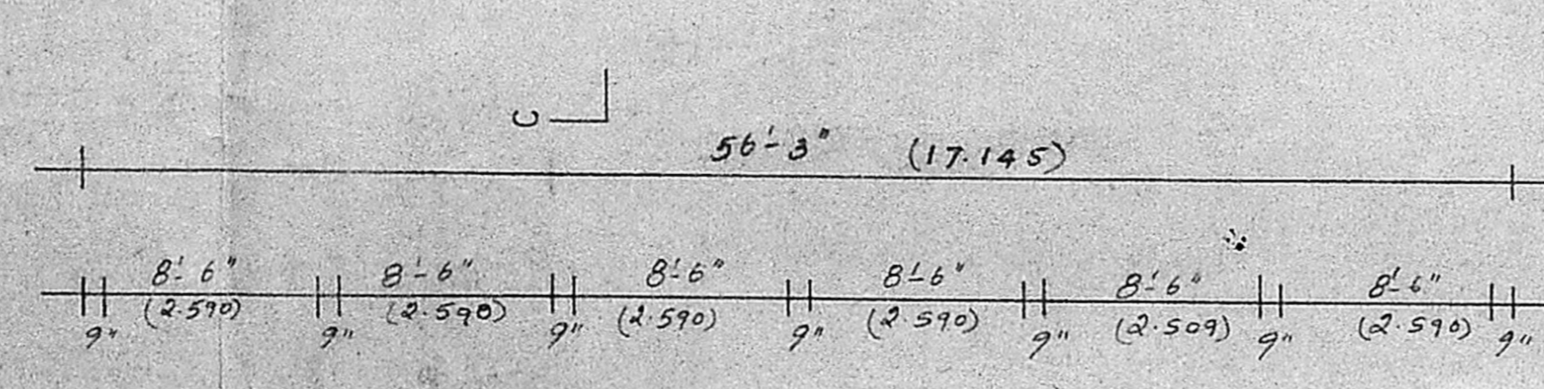

SECTION ON C C

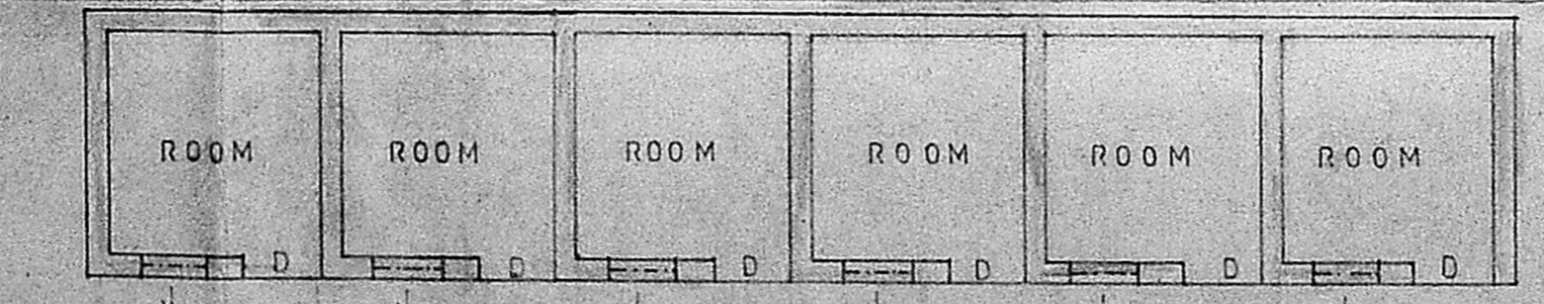

PLAN OF SHELTER

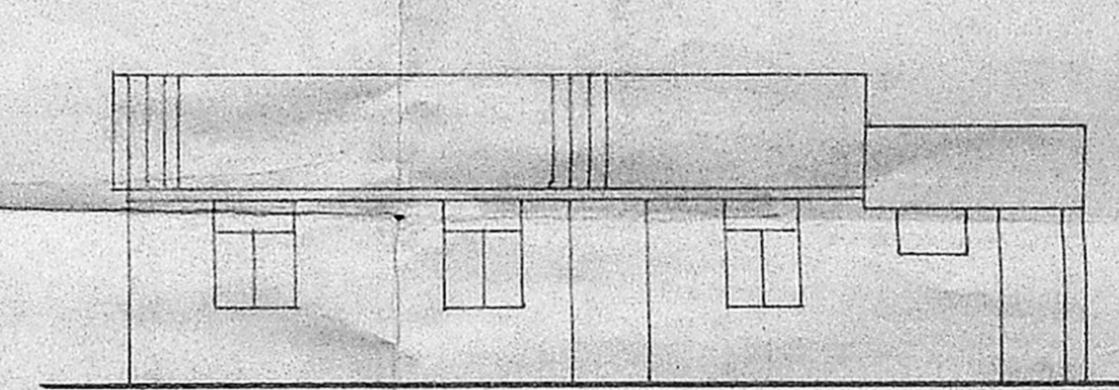

FRONT ELEVATION

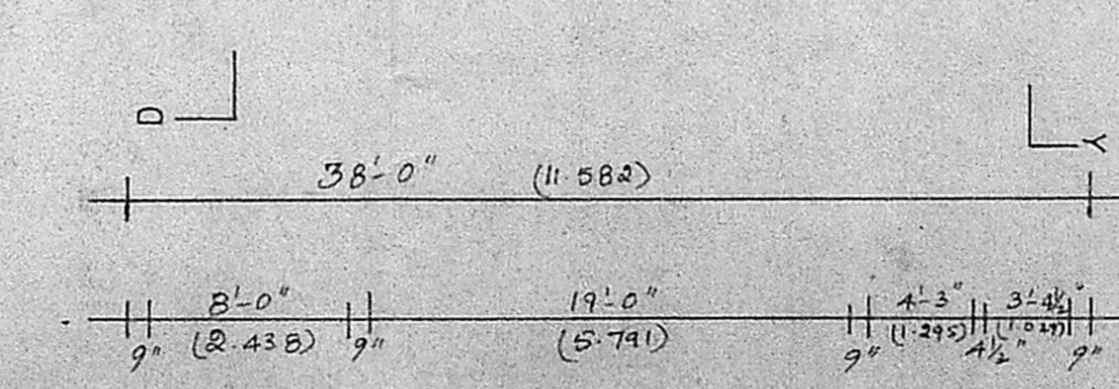

SECTION ON D D

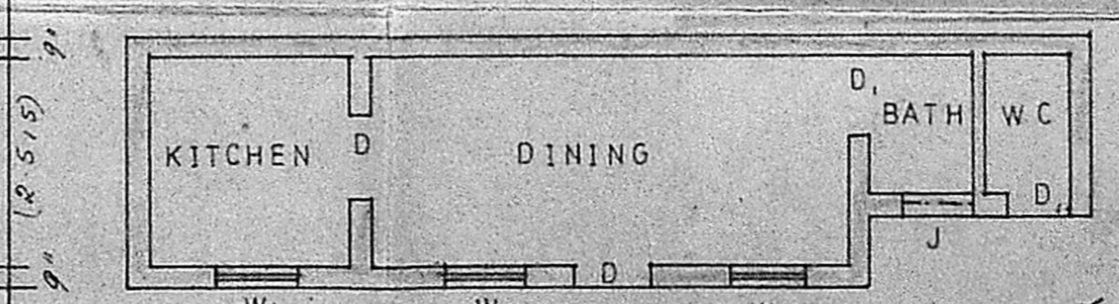

GROUND PLAN

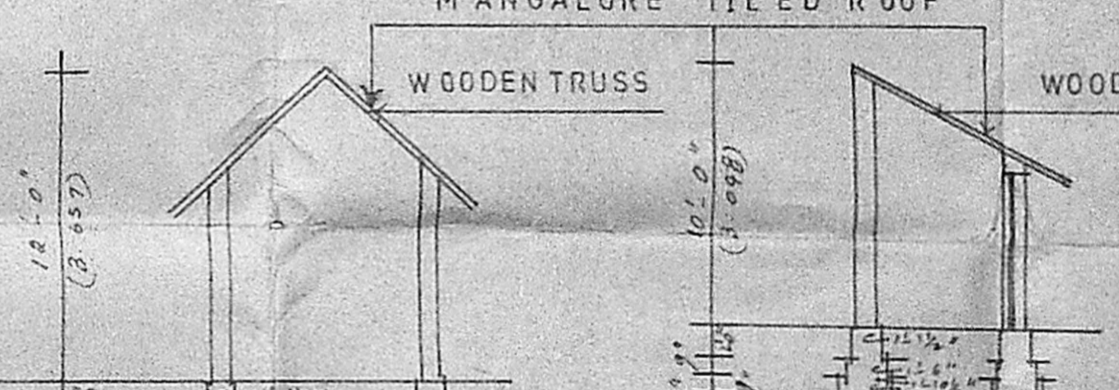

SECTION ON Y Y

V Venkatesan

V. VENKATESAN, B.E., M.Sc., M.I.E.  
CIVIL ENGINEER.  
Class I Licensed Surveyor No. 6  
CORPORATION OF MADRAS  
Office: 3, PAPER MILLS ROAD, FIRST FLOOR  
NEAR PARAMBUR CHURCH

A. N. Venkatesan  
OWNER

ENGINEER